

FRONT ELEVATION

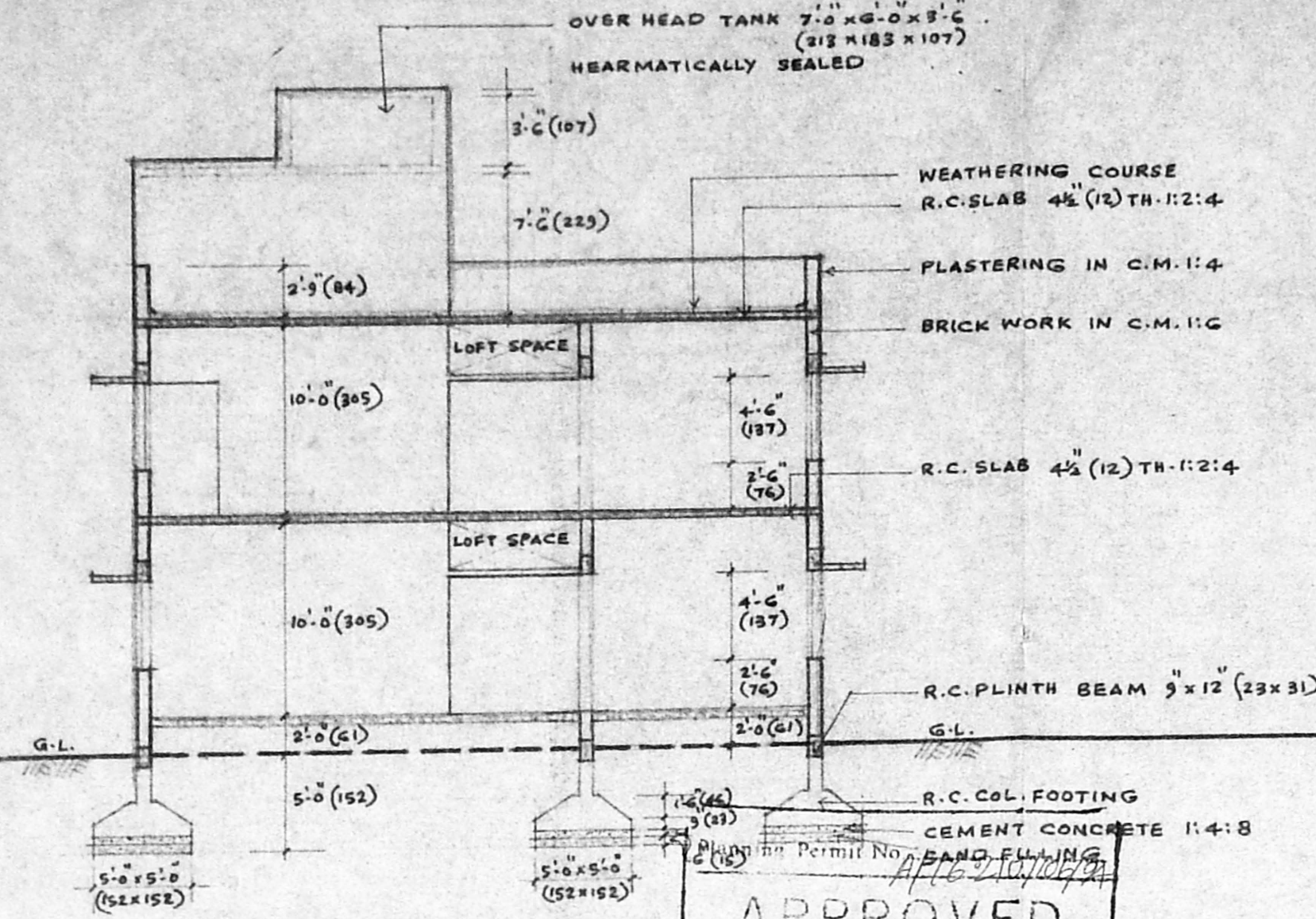

SECTION A-A

**SCHEDULE OF JOINERY**

D	PANELLED DOOR	3'-3"	7'-0"	(99 x 213)
D <sub>1</sub>	DO-	3'-0"	7'-0"	(91 x 213)
D <sub>2</sub>	DO-	2'-6"	7'-0"	(76 x 213)
W	GLAZED WINDOW	5'-0"	4'-6"	(152 x 137)
W <sub>1</sub>	DO-	4'-0"	4'-6"	(122 x 137)
W <sub>2</sub>	DO-	4'-0"	3'-0"	(122 x 91)
V	GLAZED VENTILATOR	2'-0"	3'-0"	(61 x 91)

NOTE 2-

PLOT AREA	3300 SQ. FT. (306.57 M <sup>2</sup> )
PLINTH AREA OF GROUND FLOOR	1870 SQ. FT. (173.72 M <sup>2</sup> )
DO- FIRST FLOOR	2026 SQ. FT. (188.22 M <sup>2</sup> )
PLINTH AREA OF HEAD ROOM	116 SQ. FT. (10.78 M <sup>2</sup> )

**APPROVED**  
 SUBJECT TO THE CONDITIONS IN THIS OFFICE LETTER.  
 No. A1/27746/93 dated 15.1.24

*Scrutiny plan*  
 24/1/24  
 A1/27746/93

NOTE 1-  
 [Symbol] PROPOSED WORK.  
 [Symbol] ROAD PORTION.  
 [Symbol] SITE BOUNDARY.

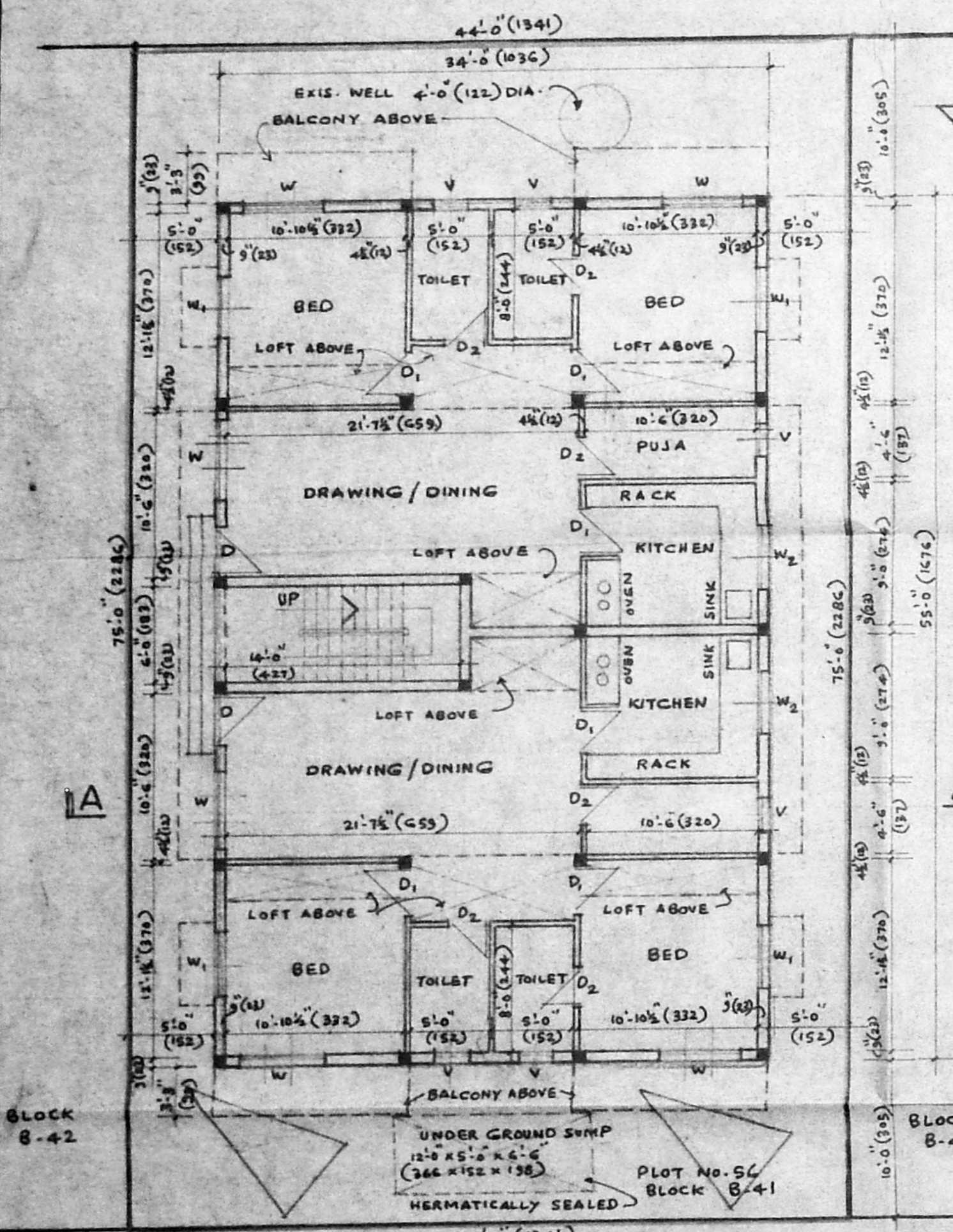

SITE PLAN / GROUND FLOOR

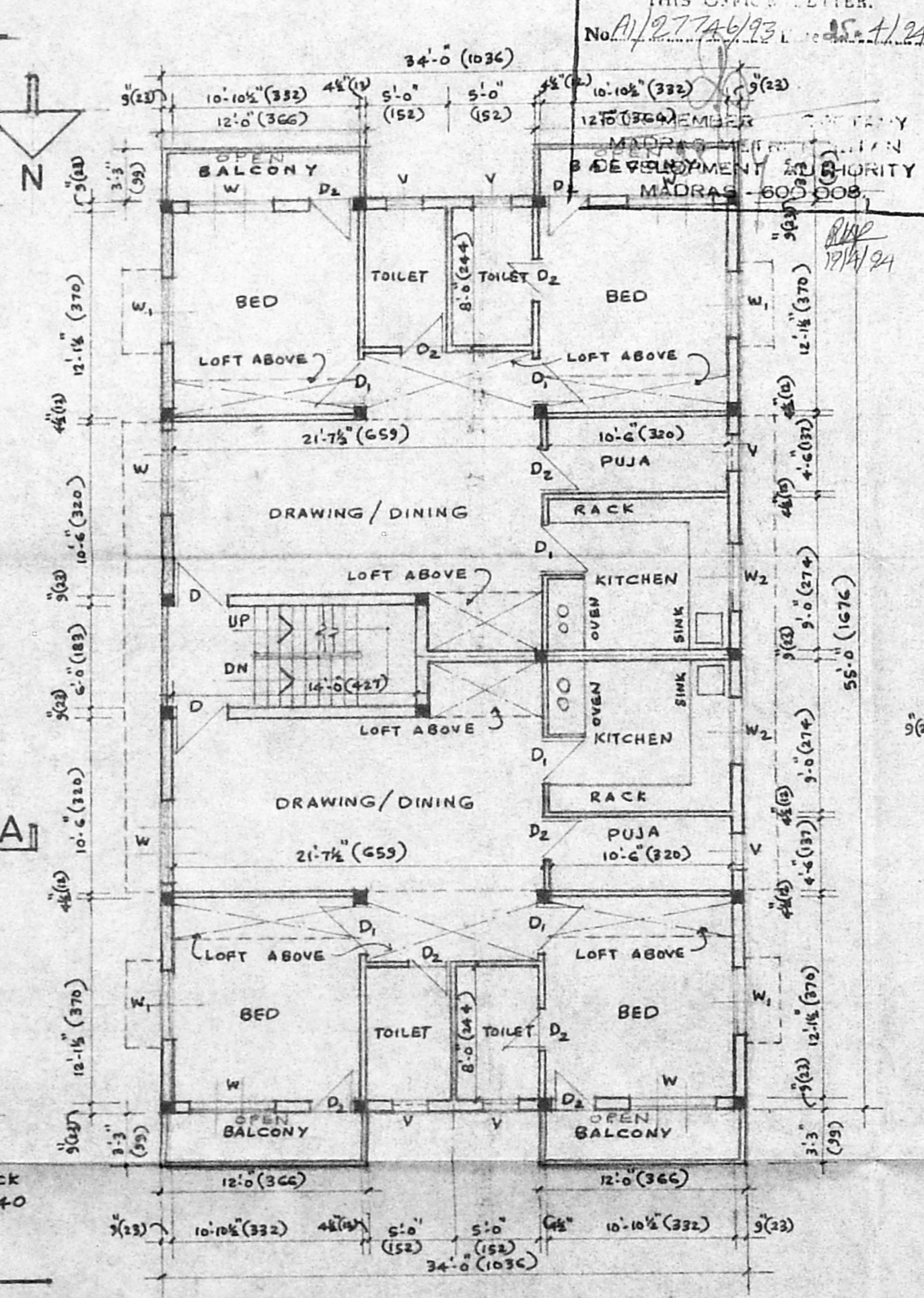

FIRST FLOOR PLAN

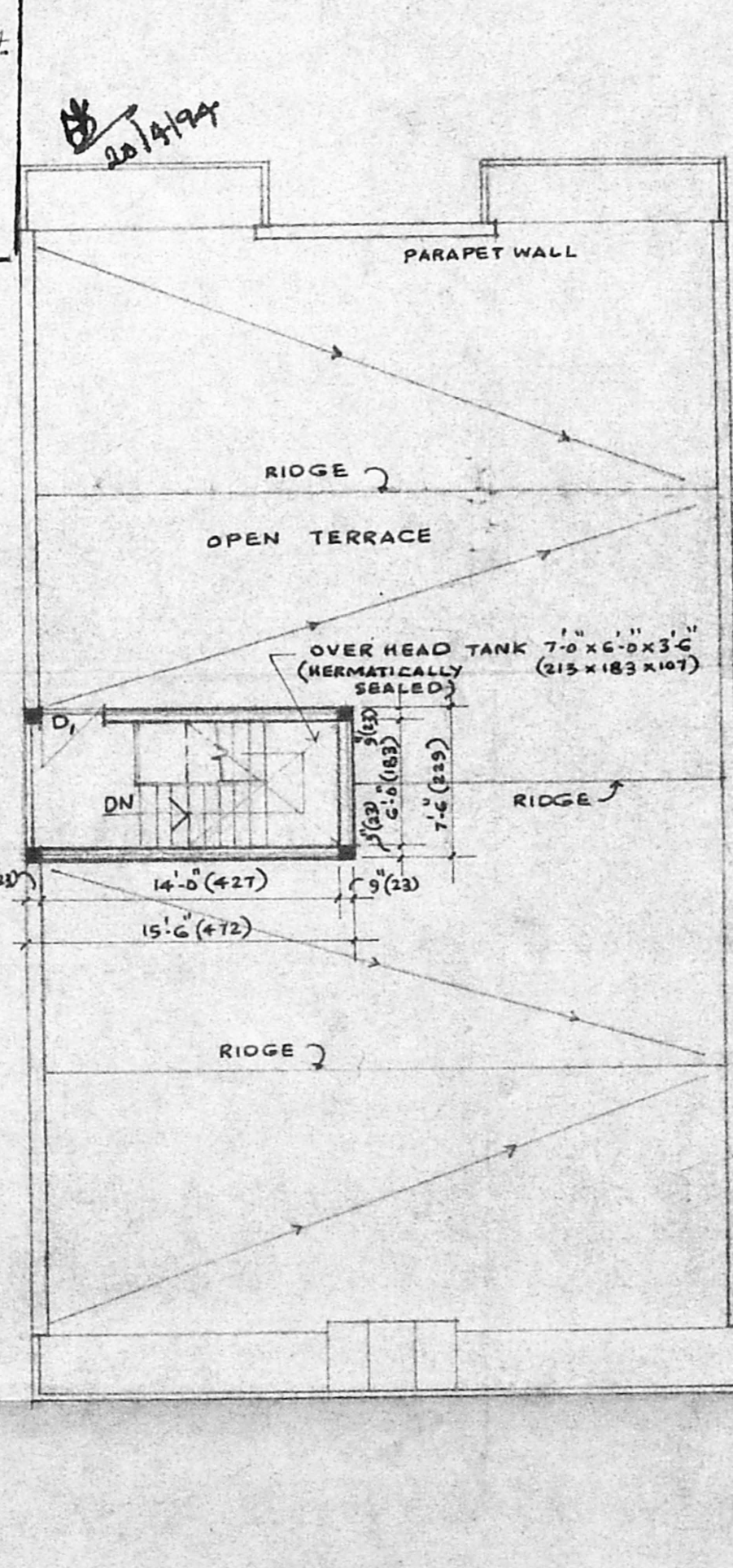

TERRACE PLAN

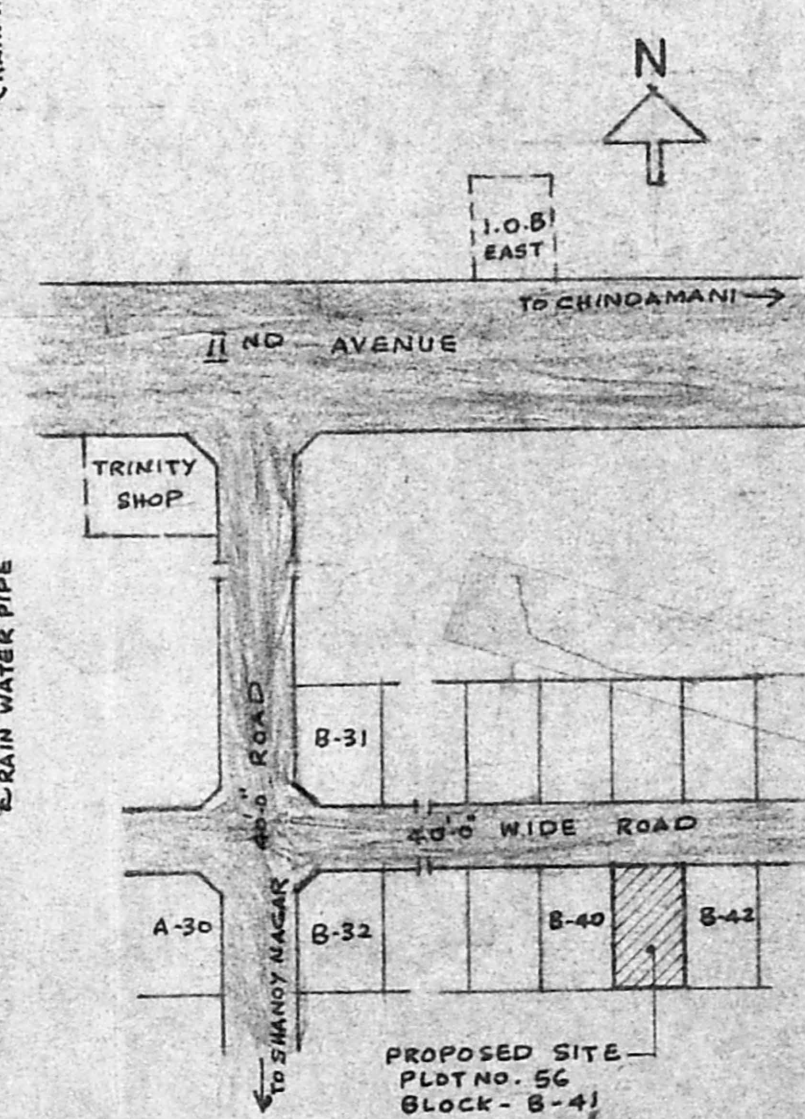

KEY PLAN  
 NOT TO SCALE

REVISED PLAN OF PROPOSED CONSTRUCTION OF DWELLING HOUSE AT PLOT No.56, BLOCK B-41, ANNA NAGAR, T.S.No.84, BLOCK No.13 OF PERIYAKUDAL VILLAGE, OLD DIVISION No.74. NEW DIVISION No.67,(CORPORATION SANCTIONED B.A.No.4361/93,P.P.A.No.3868/93)

SCALE 1" = 8'-0" (1:100)

*N. A. (P.A.)*

OWNER

*Er. K. Venugopal*  
 Er. K. VENUGOPAL, Rtd. A.E.E.  
 Civil & Sanitary Engineering Consultant  
 Licensed Surveyor, Class-I No: 325  
 Licensed Plumber, Class-I, Metro Water  
 Sewerage No. .... Water Supply No. ....  
 2, Neelakandan Street, Nungambakkam (Lake Area)  
 Bangalore of Corporation Girls Higher Secondary School  
 LICENSED MALAYALAM SURVEYOR 560834